ACHT HÄNDE AUF DEM RUMMELPLATZ
8 little hands at the fair

DIE KINDER I / *The children I*
flott und fröhlich

Cornelia Jordache

Primo

Secondo

Terzo

Quarto

IM KARUSELL / *The round -about*

Copyright 2015, Helm-Baynov Verlag, Germany

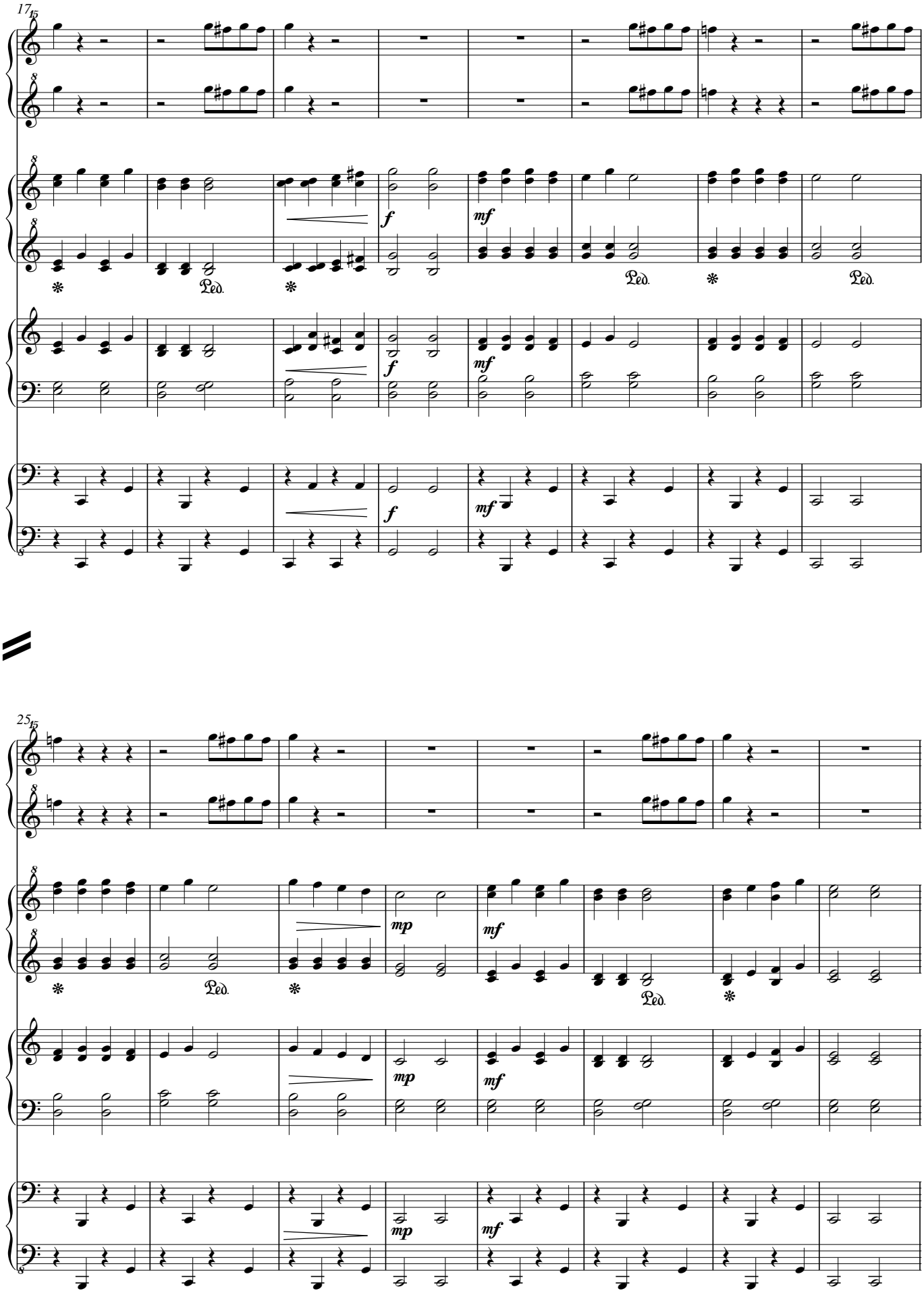
17
15
f
mf
Ped.
25
15
mp
mf